

# *The Leady Bandroom*

## **VENUE SPECIFICATIONS 2022**

**THE LEADBEATER HOTEL  
1 CHURCH ST RICHMOND VIC 3121**



## **VENUE CONTACT INFORMATION**

**VENUE:**

**THE LEADBEATER HOTEL  
1 CHURCH ST  
RICHMOND VIC 3121**

**03 9421 4160  
HELLO@LEADBEATERHOTEL.COM.AU  
WWW.LEADBEATERHOTEL.COM.AU**

**VENUE BOOKER**

**WILL CLANCY  
WILL@LEADBEATERHOTEL.COM.AU  
+61 421 674 940**

**VENUE MANAGER**

**MARC OMIZZOLO  
MARC@LEADBEATERHOTEL.COM.AU  
+61 431 245 725**

**PRODUCTION MANAGER**

**WILL CLANCY  
WILL@LEADBEATERHOTEL.COM.AU  
+61 421 674 940**

**PRODUCTION SUPPLIER**

**TRAV CHESNEY  
TRAVERSCHESENEY@GMAIL.COM  
+61 409 408 987**



# *The Leadbeater Bandroom*

## **BASIC INFORMATION**

<b>CAPACITY</b>	<b>300 + 50 GUESTS</b>
<b>DOOR PERSON</b>	The Leadbeater Hotel can organise a door person if required. Venue provided door people will come off the final settlement amount for \$60. Alternatively, bands and artists can arrange their own door person. The venue can provide a cash float and eftpos terminal if required.
<b>SOUND ENGINEER</b>	The Leadbeater Hotel can provide a FOH engineer for a cost of \$300 for the night for a 3 band lineup. An extra \$50 per band is applied for 4+ acts. If artists wish to provide their own engineer, please notify Will Clancy in advance.
<b>PERFORMANCE TIME</b>	To be mutually agreed upon between the venue and the artists.
<b>ACCESS TIME</b>	From 2PM each day.
<b>SOUNDCHECK</b>	To be mutually agreed upon between the venue and the artists.
<b>VENUE HIRE</b>	\$3.00 inc GST per payer Maximum of 50 guests.



# The Leadbeater Bandroom

## TICKETING INFORMATION

TICKET PRICING	To be determined by the artists. All ticket prices include a \$3.00pp venue hire fee								
PRE-SALE TICKETS	The Leadbeater Hotel sells ticket exclusively through Oztix.  Oztix Booking Fees:  <table><tr><td>\$0.01 to \$19.99</td><td>\$2.50 bf + 2% credit card surcharge</td></tr><tr><td>\$20.00 to \$29.99</td><td>\$3.25 bf + 2% credit card surcharge</td></tr><tr><td>\$30.00 to \$44.99</td><td>\$4.00 bf + 2% credit card surcharge</td></tr><tr><td>\$45.00 +</td><td>\$5.00 bf + 2% credit card surcharge</td></tr></table>	\$0.01 to \$19.99	\$2.50 bf + 2% credit card surcharge	\$20.00 to \$29.99	\$3.25 bf + 2% credit card surcharge	\$30.00 to \$44.99	\$4.00 bf + 2% credit card surcharge	\$45.00 +	\$5.00 bf + 2% credit card surcharge
\$0.01 to \$19.99	\$2.50 bf + 2% credit card surcharge								
\$20.00 to \$29.99	\$3.25 bf + 2% credit card surcharge								
\$30.00 to \$44.99	\$4.00 bf + 2% credit card surcharge								
\$45.00 +	\$5.00 bf + 2% credit card surcharge								

## MORE INFORMATION

LOAD IN/OUT	There is a loading zone on Eureka St which artists will be able to load directly into the band room. Please see the Venue Manager inside the venue to gain access to the door.
GEAR STORAGE	We ask that any equipment left overnight is liaised with the on-duty venue manager, and collected by 2pm the following day. <i>Note: The Leadbeater Hotel cannot be held responsible for any equipment left over night</i>
HOSPITALITY RIDER	A reasonable hospitality rider will be provided each night. All bands get 25% off food.
DOOR PERSON	The Leadbeater can provide a door person at \$20p/hr. Artists are welcome to organise their own door person.
GREEN ROOM	Located to the right of the stage. See venue manager for access.
DJ's	Please notify Will Clancy if you have intend to have DJ's.
SETTLEMENT	All ticket sales will be settled on the Monday after the show.
MERCHANDISE	There is a dedicated merch area in the band room. Artists must supply their own merch person.

# PRODUCTION SPECIFICATIONS

## FOH

OUTLINE BUTTERFLY ARRAY  
6 X BUTTERFLY 318 MID HI BOXES  
3 X SUBTECH 318 SUB BOXES  
2 X OUTLINE GENIUS 24 PROCESSORS  
2 X LABGRUPPEN FP10000Q AMPLIFIERS

## MONITORS

6 X WAYLOUD 12+2" ON 3 SENDS  
1 X R3 DUAL 15+2" ON 1 SEND  
3 X AUS MONITORS AMPLIFIERS

## CONTROL

ALLEN & HEATH SQ7

32 XLR IN  
16 XLR OUT

32:8 ANALOG MULTICORE RAN TO FOH

2 CHANNELS OF ANALOG RETURNS AVAILABLE TO STAGE

1 X 3.5MM IPOD CABLE

MULTI-TRACK RECORDING AVAILABLE VIA USB OR  
LAPTOP.

## MICS

SHURE SM58 X 6  
SHURE SM57 X 2  
SHURE B57A X 2  
SHURE B52A  
RODE NT5 X 2  
AUDIX D2 X 2  
AUDIX D4  
SENNHEISER E905  
BEHRINGER PASSIVE DI X 4  
BEHRINGER ACTIVE DI X 2

## MISCELLANEOUS:

1 X 8WAY XLR DROP BOX 12M  
1 X 12:2 WAY XLR DROP BOX (DRUMS)  
10 X TALL STANDS  
4 X SHORT STANDS  
2 X AMP CLIPS  
5 X DRUM CLIPS

FOR ANY EXTRA PRODUCTION REQUIREMENTS, PLEASE CONTACT TRAVERS CHESNEY

# PRODUCTION SPECIFICATIONS

<b>LIGHTING:</b>	<b>(SEE ATTACHED SHEET FOR DIAGRAM)</b>
<b>CONTROL:</b>	<b>HIGH END SYSTEMS ROADHOG 4 DMX LINE 1 = STAGE ROG DMX LINE 2 = ROOM LIGHTS DMX LINE 3 = GUEST UNIVERSE</b>
<b>FIXTURES:</b>	<b>6 X TRACKSPOT BOLT 8 X COLORDASH PAR-QUAD 18 7 X PIXEL LINE MICRO W 2 X MOLEFAY TWO LIGHT 2 X CE SOURCE 4 JR 25/50 ZOOM 4 X GENERIC IRGB ROOM WASH</b>
<b>PROJECTOR</b>	<b>BENQ PROJECTOR WITH DMI/VGA HDMI CABLE AT FOH OR STAGE</b>
<b>DJ EQUIPMENT</b>	<b>1 X PIONEER DJM-700 2 x TECHNICS SL1200 MK2 TURNTABLES 2 X CDJ 900 CD PLAYERS</b>
<b>BACKLINE</b>	<b>FENDER BLUES JUNIOR  GALLIEN-KRUGER 115 RBS 1 X 15" CABINET AGUILAR TONE HAMMER 500 HEAD  PEARL VISION DRUM KIT 22" BASS DRUM 16" FLOOR TOM 12' RACK TOM  HI HAT STAND, BOOM STAND, 2 X STRAIGHT STAND, SNARE STAND &amp; DRUM THRONE  1 X KEYBOARD STAND</b>



# *The Leady Bandroom*

## **DIMENSIONS**

**WIDTH** 6700mm

**DEPTH** 5300mm

**STAGE HEIGHT** 700mm

**STAGE TO CEILING** 3100mm

### **GREEN ROOM DIMENSIONS**

**WIDTH** 3100mm

**LENGTH** 3000mm

**HEIGHT** 2500mm

**ACCESS** 1 x Stage Door & 1 x Access Door





# Stage Lighting 2019

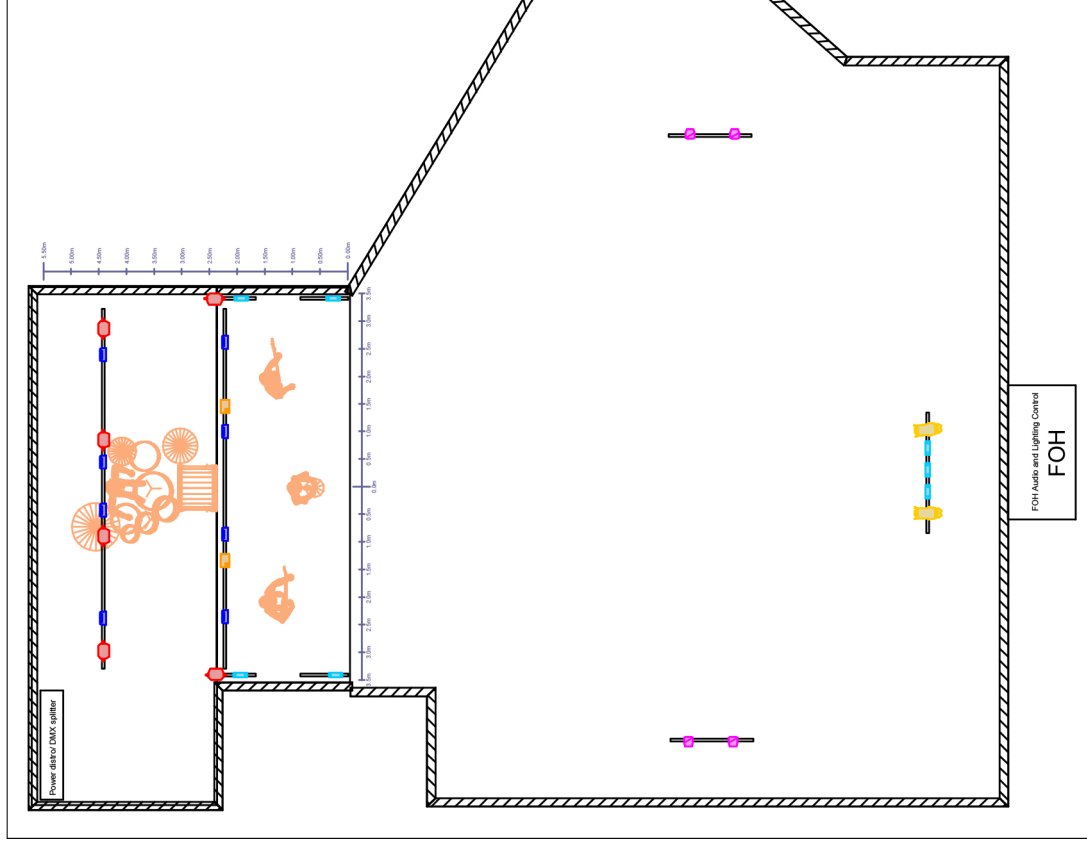
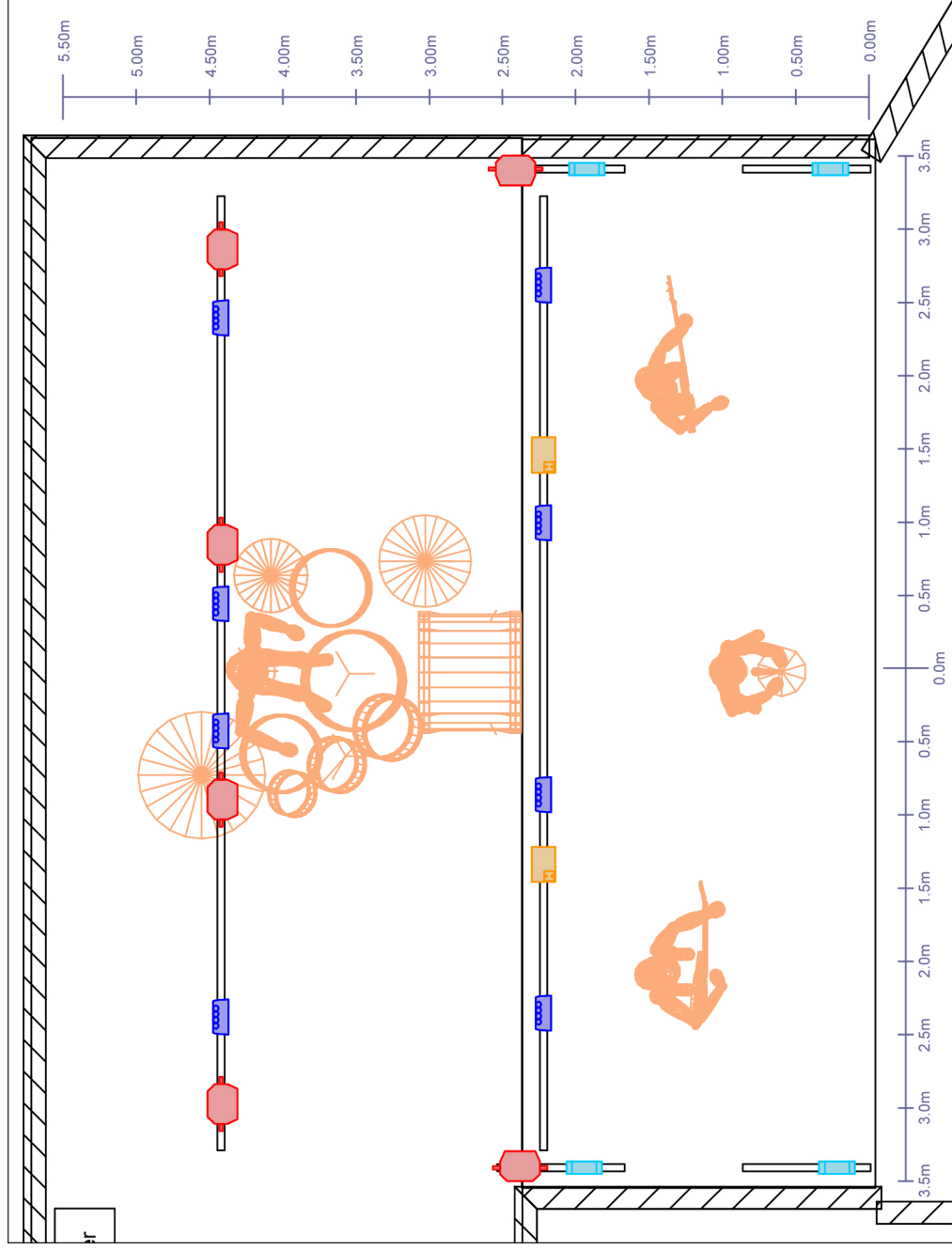
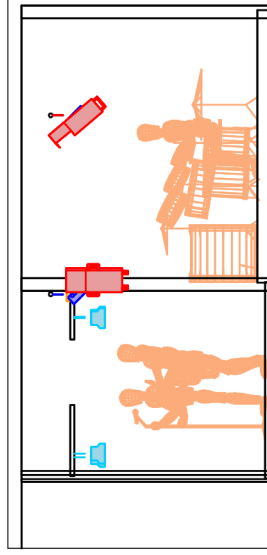
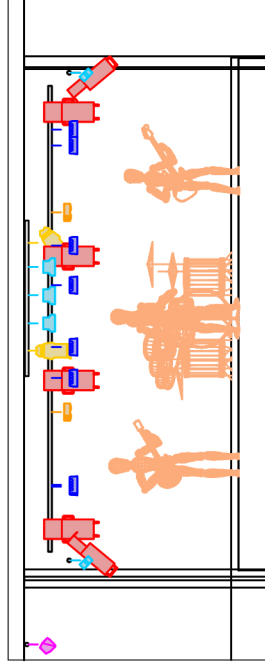

## Notes:

- RoadHog 4 Control
- 1x Chauvet 2ch Hazer
- DMX Line 1 = Stage Rig
- DMX Line 2 = Room Lights
- DMX Line 3 = Guest Stage

## Lighting Key

	Trackspot Bolt	6
	ColorDash Par-Quad 18	8
	Pixel Line Micro W	7
	Molefay Two Light	2
	CE Source 4 Jr - 25/50 Zoom	2
	Generic IIRGB Room wash	4